

FILED  
GREENVILLE CO S.C.  
SEP 2 3 27 PM '80  
DONNIE'S TANKERSLEY  
R.M.C.



223

222

263

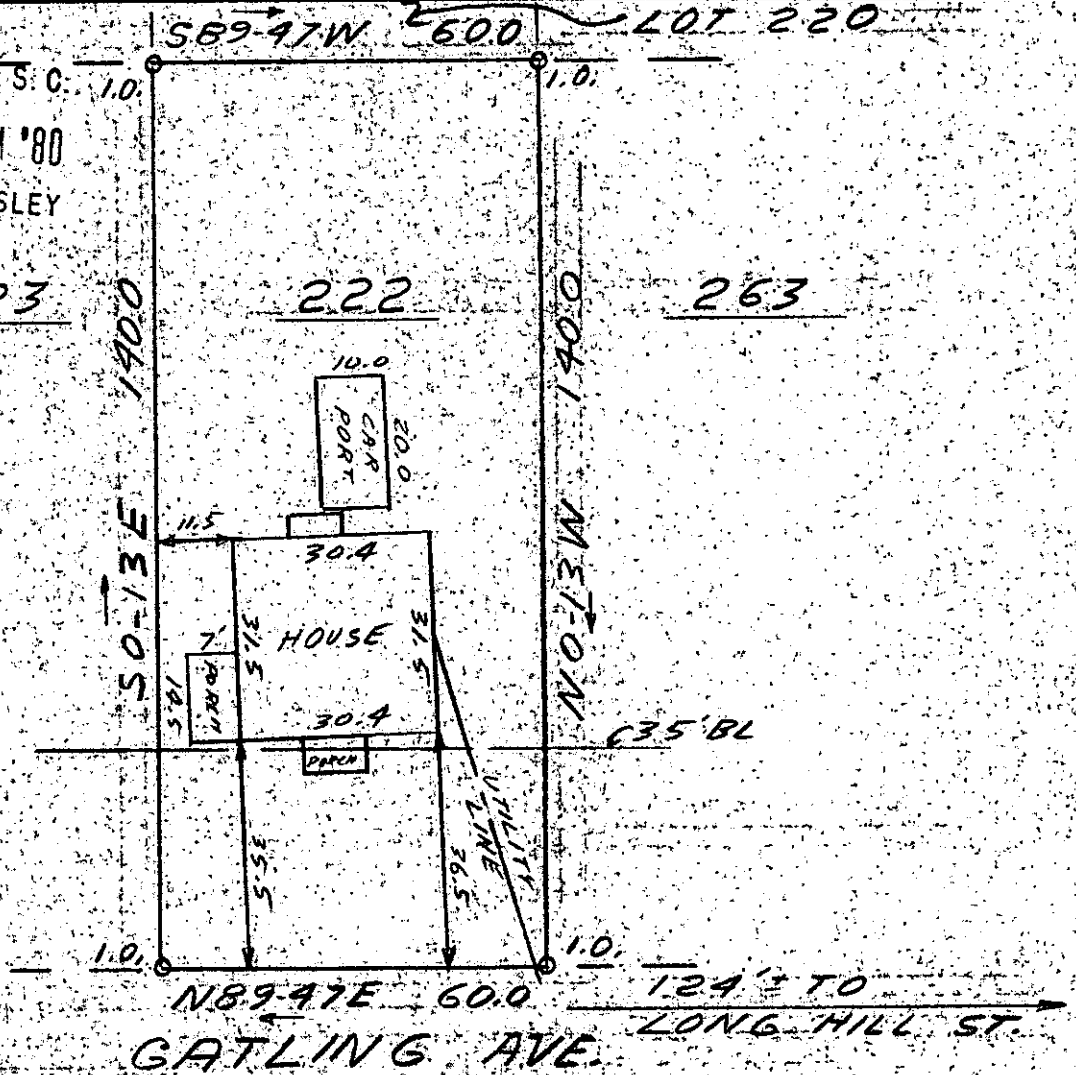

This is to certify that on August 28, 1980, I surveyed the property shown on this plat, known as Lot 222 on plat of Augusta Road Ranches, recorded in the RMC Office of Greenville County in Plat Book M on page 47, and that the property lines, walls and buildings are as shown hereon; that the buildings are as shown hereon; that the building located on said lot does not encroach or project on adjacent streets or property, and that no adjacent walls or buildings encroach or project on said premises, and that no utility lines cross this property, except as shown hereon. This property is not located in a designated flood hazard area.

8-E-15 ✓ 6780  
 212-6-20 SEP 2 1980 James R. Freeland RLS & PE 14781



STATE OF SOUTH CAROLINA  
 GREENVILLE COUNTY  
 AUGUSTA ROAD RANCHES  
 LOT 222  
 PROPERTY OF  
 R. ALAN SCHMEELK  
 KATHRYN E SCHMEELK

FREELAND & ASSOCIATES  
 Engineers & Land Surveyors  
 GREENVILLE, S.C.  
 SURVEY Z-T  
 DRAWN JRF  
 CHECK MLC  
 SCALE 1" = 30'  
 DATE 8-28-80  
 DWG. NO. 80-5575